

## MANDATORY DISCLOSURE

**“The information has been provided by the concerned institution and the onus of authenticity lies with the institution and not on AICTE.”**

### COLLEGE DETAILS

<b>NAME OF THE INSTITUTION</b>	<b>ST. MICHAEL COLLEGE OF ENGG., &amp; TECH</b>
	St. SANTIAGAPPER NAGAR KALAYARKOIL – 630 551 SIVAGANGAI DIST. Ph: 04575-232009 Fax: 04575-232010 E-mail:
<b>NAME &amp; ADDRESS OF THE CHAIRMAN</b>	Ln.Dr. M. STALIN AROCKIARAJ MAHALAKSHMI NAGAR 3 <sup>RD</sup> STREET K. PUDUR, MADURAI. Ph: 9842143968 E-mail – mstalinarockiaraj@gmail.com
<b>NAME OF THE AFFILIATING UNIVERSITY</b>	<b>Anna University, Chennai - 600 025</b>
<b>GOVERNANCE</b>	
<b>Members of the Board and their brief Background</b>	
<b>CHAIRMAN</b>	St. Michael College of Engg.,&Tech.,

### **Members of the Academic Advisory Body**

Mrs. M. Fatima Mary	<b>Secretary</b>
Dr. Stalin Arockiaraj M.	<b>Chairman</b>
Dr. Bridget Nirmala J.	<b>Member</b>
Dr. Karpagam S.	<b>Member</b>
Mr. Petchiappan K.	<b>Member</b>
Dr. Rajanarayanan S.	<b>Member</b>
Dr. Gopinath VG.	<b>Member</b>
Mr. Cheralathan AR.	<b>Member</b>
Mr. Pandiarajan T.	<b>Member</b>
Mrs. Madhumathi A.	<b>Member</b>
Dr. Gowri S.	<b>Member</b>
Mr. Balamurugan R	<b>Member</b>

## I. Organizational Chart and Processes

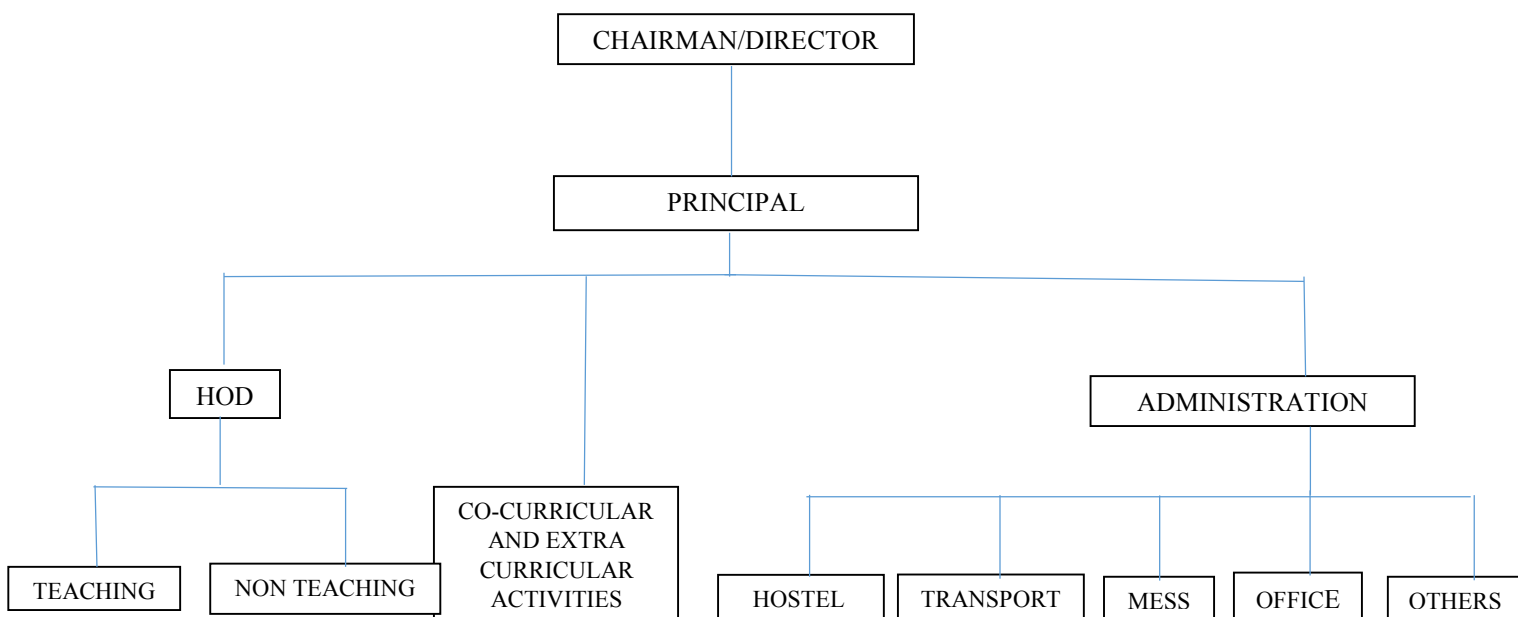

## II. Nature and Extent of involvement of faculty and students in academic affairs / improvements

- Special Seminars on special topics given by the Faculty members regularly
- Students give class seminars on chosen topics
- Inter College Technical Seminar / Symposium are organized by students every semester. Guest Lecturers are arranged from different personalities.

## III. Mechanism / Norms & Procedure for democratic / good Governance

- Inter & Intra departmental meetings are held every month under the Supervision of Principal and HOD's.
- Concept of Quality circle is implemented with Faculty members.

#### **IV. Student Feedback on Institutional Governance / faculty performance**

Each student can air his views, comments, complaints, grievances and suggestion through Feed Back form with complete anonymity every three months during the semester period of six months. Format of the Feed Back form given below.

<b>Attendance (0 to 6)</b>	<b>Knowledge (0 to 6)</b>	<b>Spoken English (0 to 6)</b>	<b>Interaction (0 to 6)</b>	<b>Expertise (0 to 6)</b>

#### **V. Grievance & Redressal mechanism for Faculty, staff and students**

- Principal meets every Six months directly the Faculty & Staff members for any complaints and remedial actions to be taken. Take note of the suggestion for improving Redressal mechanism.
- A committee called complaints – cum – Redressal committee” is formed under the Senior Professor to hear the grievances and take necessary remedial action. The committee meets every six months.
- A committee called “Discipline & Welfare Committee” is formed under the Senior Professors to monitor the overall discipline among Staff & Students and to take care of Welfare of the Staff & Students. This Committee meets every month.

#### **VI. PROGRAMMES**

We are having Six undergraduate Engineering programmes offering Bachelor of Engineering Degree (B.E &B.Tech) and two PG Programs M.E (CSE), M.E (Embedded System Technologies) Approved by AICTE & Affiliated to Anna University.

Name and duration of programme(s) having affiliation / collaboration with Foreign University(s) / Institution(s) and being in the same campus along with Staffs of their AICTE approval.

No Collaboration.

## **VII. FACULTY**

**Faculty student ratio as per AICTE norms**

## **VIII. ADMISSION**

Admission as per approved seats by AICTE and affiliation of Anna University, Chennai.

## **IX. CRITERIA AND WEIGHTAGES FOR ADMISSION**

- Weightage for +2 Examination
- Aggregate of Maths, Physics & Chemistry
- Minimum of 40% for SC/ST, 40% for MBC, 45% for BC, 50% for OC in Total aggregate Marks of Maths, Physics & Chemistry.

# STAFF PROFILE

## S&H-CHEMISTRY

S.NO	STAFF NAME	DESIGNATION
1.	MRS. MYTHILI K	ASSOCIATE PROFESSOR
2.	MRS. KARPAGAM B	ASSISTANT PROFESSOR
3.	MR. RANJITH P	ASSISTANT PROFESSOR
4.	MRS. HEMALATHA K	ASSISTANT PROFESSOR
5.	DR.MOHANDOSS S	ASSISTANT PROFESSOR

# **STAFF PROFILE**

## **S&H-ENGLISH**

<b>S.NO</b>	<b>STAFF NAME</b>	<b>DESIGNATION</b>
<b>1.</b>	<b>DR. ARPUTHA PRAGASAM A</b>	<b>PROFESSOR</b>
<b>2.</b>	<b>MS. RAMALINGAM LAKSHMI R</b>	<b>ASSISTANT PROFESSOR</b>
<b>3.</b>	<b>MR. GUNASEKARAN K</b>	<b>ASSISTANT PROFESSOR</b>
<b>4.</b>	<b>MS. NARMATHA T.M</b>	<b>ASSISTANT PROFESSOR</b>

# STAFF PROFILE

## B.TECH. - Bio-Technology

S.NO	STAFF NAME	DESIGNATION
1.	DR. RAJANARAYANAN S	PROFESSOR
2.	DR.ESWARAPRIYA B	PROFESSOR
3.	DR. MENAGA G	PROFESSOR
4.	DR. ANITHA G	PROFESSOR
5.	MS.MINAKSHIDEVIRK	ASSISTANT PROFESSOR
6.	MR. PRAGADESH G	ASSISTANT PROFESSOR
7.	MRS. VENNILA S	ASSISTANT PROFESSOR
8.	MS. VINITTA KAMALI L	ASSISTANT PROFESSOR
9.	MS. THAMARAISELVI N	ASSISTANT PROFESSOR
10.	MRS. SUBHA S	ASSISTANT PROFESSOR
11.	MRS. SHINY GURUCE A	ASSISTANT PROFESSOR
12.	MS. DIVYA G	ASSISTANT PROFESSOR



# **STAFF PROFILE**

## **B.TECH- Chemical Engineering**

<b>S.NO</b>	<b>STAFF NAME</b>	<b>DESIGNATION</b>
<b>1.</b>	<b>DR. GEETHA MANOHARAN M</b>	<b>PROFESSOR</b>
<b>2.</b>	<b>MR. MURALI C.P</b>	<b>ASSOCIATE PROFESSOR</b>
<b>3.</b>	<b>MR. BIBIN OOMMEN A</b>	<b>ASSISTANT PROFESSOR</b>
<b>4.</b>	<b>MS. SHALINI V</b>	<b>ASSISTANT PROFESSOR</b>
<b>5.</b>	<b>MS. SATHANA M</b>	<b>ASSISTANT PROFESSOR</b>
<b>6.</b>	<b>MS. DHIVYA S</b>	<b>ASSISTANT PROFESSOR</b>
<b>7.</b>	<b>MS. JENNY N</b>	<b>ASSISTANT PROFESSOR</b>
<b>8.</b>	<b>MS. MONAMARY VARGHESE V</b>	<b>ASSISTANT PROFESSOR</b>

# **STAFF PROFILE**

## **M.E. – COMMUNICATION SYSTEMS**

<b>S.NO</b>	<b>STAFF NAME</b>	<b>DESIGNATION</b>
<b>1.</b>	<b>DR. BRIDGET NIRMALA J</b>	<b>PROFESSOR</b>
<b>2.</b>	<b>MR. KARTHI RM</b>	<b>ASSISTANT PROFESSOR</b>
<b>3.</b>	<b>MS. SOWPACKIYASRI A</b>	<b>ASSISTANT PROFESSOR</b>
<b>4.</b>	<b>MRS. SUGANYA V</b>	<b>ASSISTANT PROFESSOR</b>

# STAFF PROFILE

## B.E-COMPUTER SCIENCE AND ENGINEERING

S.NO	STAFF NAME	DESIGNATION
1.	MR. PETCHIAPPAN K	PROFESSOR
2.	MR. SURESH K	ASSOCIATE PROFESSOR
3.	MRS. THAMARAI MUTHUMANI A	ASSOCIATE PROFESSOR
4.	MR. UMESH R	ASSISTANT PROFESSOR
5.	MR. MANIKANDA PRABHU M	ASSISTANT PROFESSOR
6.	MS. REKHA M	ASSISTANT PROFESSOR
7.	MR. SULTAN M	ASSISTANT PROFESSOR
8.	MR. STALIN AROCKIARAJ M	ASSISTANT PROFESSOR
9.	MS. SUBBULAKSHMI M	ASSISTANT PROFESSOR
10.	MS. ELZA MELIF M	ASSISTANT PROFESSOR
11.	MR. ASHOK KUMAR A.S	ASSISTANT PROFESSOR
12.	MR. KANNAN R	ASSISTANT PROFESSOR
13.	MRS. YOGESHWARI R	ASSISTANT PROFESSOR

# STAFF PROFILE

## B.E- ELECTRONICS AND COMMUNICATION ENGINEERING

S.NO	STAFF NAME	DESIGNATION
1.	MR. KRISHNAMOORTHY V	PROFESSOR
2.	MR. BRITTO A	PROFESSOR
3.	MR. ARULARASU S	PROFESSOR
4.	MR. ELAYARAJA M	ASSOCIATE PROFESSOR
5.	MR. BALAKUMAR C	ASSISTANT PROFESSOR
6.	MS. JEYASREE T	ASSISTANT PROFESSOR
7.	MR. KUMARESAN V	ASSISTANT PROFESSOR
8.	MR. KARTHIKEYARAJ G	ASSISTANT PROFESSOR
9.	MS. KAVITHA C.S	ASSISTANT PROFESSOR
10.	MRS. RAMA PRIYA J	ASSISTANT PROFESSOR
11.	MR. SHABEERKHAN S	ASSISTANT PROFESSOR
12.	MS. AKILA A	ASSISTANT PROFESSOR
13.	MRS. DHASLEEM FATIMA I	ASSISTANT PROFESSOR
14.	MR. ANANTHA ESWARAN N	ASSISTANT PROFESSOR

# STAFF PROFILE

## B.E-Electrical and Electronics Engineering

S.NO	STAFF NAME	DESIGNATION
1.	MRS. MATHUMATHI P	PROFESSOR
2.	MRS.RAHAPRIYA J	ASSISTANT PROFESSOR
3.	MR. GAJENDRAN N	ASSISTANT PROFESSOR
4.	MR. BERKMANS S	ASSISTANT PROFESSOR
5.	MS. PADMAPRIYA R	ASSISTANT PROFESSOR
6.	MR. VELMURUGAN R	ASSISTANT PROFESSOR
7.	MR. VINOOTH KANNAN R	ASSISTANT PROFESSOR
8.	MR. CHARLES UMANATH M	ASSISTANT PROFESSOR
9.	MR. KARTHI V	ASSISTANT PROFESSOR
10.	MR. SENTHIL KUMAR V	ASSISTANT PROFESSOR
11.	MR. JEYA MURUGAN P	ASSISTANT PROFESSOR
12.	MR. KARTHIKEYAN R	ASSISTANT PROFESSOR

# **STAFF PROFILE**

## **B.E. - General Engineering**

<b>S.NO</b>	<b>STAFF NAME</b>	<b>DESIGNATION</b>
<b>1.</b>	<b>MRS. RAJESHWARI K</b>	<b>ASSISTANT PROFESSOR</b>
<b>2.</b>	<b>MR. KARTHIK M</b>	<b>ASSISTANT PROFESSOR</b>
<b>3.</b>	<b>MS. MAHESWARI K</b>	<b>ASSISTANT PROFESSOR</b>

# STAFF PROFILE

## M.E-COMPUTER SCIENCE AND ENGINEERING

S.NO	STAFF NAME	DESIGNATION
1.	DR. KARPAGAM S	PROFESSOR
2.	MS. MERLIN J	ASSISTANT PROFESSOR
3.	MS. REVATHI P	ASSISTANT PROFESSOR
4.	MR. DHIVYAPRABHA S	ASSISTANT PROFESSOR

# **STAFF PROFILE**

## **M.TECH. - Bio-Technology**

<b>S.NO</b>	<b>STAFF NAME</b>	<b>DESIGNATION</b>
<b>1.</b>	<b>DR. SARAVANAKUMAR V.G</b>	<b>PROFESSOR</b>
<b>2.</b>	<b>MS. PAVITHRA P</b>	<b>ASSISTANT PROFESSOR</b>
<b>3.</b>	<b>MR. MUTHU KUMARA PANDIAN A</b>	<b>ASSISTANT PROFESSOR</b>



# STAFF PROFILE

## S&H - Mathematics

S.NO	STAFF NAME	DESIGNATION
1.	DR.VIJAYALAKSHMI S	PROFESSOR
2.	DR. RAJALAKSHMI J	PROFESSOR
3.	MRS. SAHAYA AROCKIA SELVI S	ASSOCIATE PROFESSOR
4.	MRS. AMMAKKANNU G	ASSOCIATE PROFESSOR
5.	MRS. SUMATHY N	ASSISTANT PROFESSOR
6.	MR. BOOMI P	ASSISTANT PROFESSOR
7.	MR. SHANMUGAM M	ASSISTANT PROFESSOR
8.	MR. SHYAMSON N	ASSISTANT PROFESSOR

# STAFF PROFILE

## M.B.A. - Master of Business Administration

S.NO	STAFF NAME	DESIGNATION
1.	DR. NAMASIVAYAM N	PROFESSOR
2.	MR. ARUMUGAN T	ASSOCIATE PROFESSOR
3.	MR. DHINESH G	ASSOCIATE PROFESSOR
4.	MR. SURESH KUMAR S	ASSISTANT PROFESSOR
5.	MR. SATHYA MOORTHY V	ASSISTANT PROFESSOR
6.	MR. ANANDAVELRAJAN R	ASSISTANT PROFESSOR
7.	MR. KENMAI SELVAM J	ASSISTANT PROFESSOR
8.	MS. DEVIBALA V B	ASSISTANT PROFESSOR

# STAFF PROFILE

## B.E. - Mechanical Engineering

S.NO	STAFF NAME	DESIGNATION
1.	DR. GOPINATH V.G	PROFESSOR
2.	MR. NAGARAJAN M	PROFESSOR
3.	MR. PERUMAL K	ASSOCIATE PROFESSOR
4.	MR. SHANMUGANATHAN S	ASSISTANT PROFESSOR
5.	MR. RAVIKUMAR T	ASSISTANT PROFESSOR
6.	MR. KARUPPASAMY P	ASSISTANT PROFESSOR
7.	MR. NIRMALKUMAR S	ASSISTANT PROFESSOR
8.	MR. MURUGAN C	ASSISTANT PROFESSOR
9.	MR. KARTHI M	ASSISTANT PROFESSOR
10.	MR. MOHAMMED HISHAM H	ASSISTANT PROFESSOR
11.	MR. PREM S	ASSISTANT PROFESSOR
12.	MR. MURUGAN S	ASSISTANT PROFESSOR

# **STAFF PROFILE**

## **M.E. - Power Electronics and Drives**

<b>S.NO</b>	<b>STAFF NAME</b>	<b>DESIGNATION</b>
<b>1.</b>	<b>DR. ROSELINE JULIANA M</b>	<b>PROFESSOR</b>
<b>2.</b>	<b>MR. MAHENDRAN N</b>	<b>ASSISTANT PROFESSOR</b>
<b>3.</b>	<b>MR. BALAMURUGANK</b>	<b>ASSISTANT PROFESSOR</b>

# STAFF PROFILE

## S&H - Physics

S.NO	STAFF NAME	DESIGNATION
1.	MR. JAYA PRAKASH R	ASSISTANT PROFESSOR
2.	MR. RAJA PUGALENTHI M	ASSISTANT PROFESSOR
3.	MRS.KARTHIGAI SELVI R	ASSISTANT PROFESSOR